



## Stationfall box insert



Peter

[VIEW IN BROWSER](#)

updated 23. 5. 2023 | published 23. 5. 2023

## Summary

Box insert for the board game Stationfall

[Toys & Games](#) > [Board Games](#)

This is a box insert for the board game Stationfall. I'm not affiliated to the makers of Stationfall in any way, I'm just a fan who wanted to have a nice insert for my own box.

I designed the insert for fast setup. All tokens have their own location, no more searching in plastic bags.

All characters which have extra setup cards or tokens (e.g. Billionaire with his 3 bribe tokens and his dog, or the Cargo Claw for the Troubleshooter) are linked to their corresponding character token. The only exception are the default escape pods that need to be flipped for either the Inspector or for Legal.

All trays together fill up the exact room inside the box. The board itself is used as a lid. The manuals go on top of that.

All game pieces remain in their location even when holding the box upside down and shaking the box! Assuming you keep it closed of course :)

Note that you have to print the "small card tray" twice. Both trays together have the same size as the large card tray, they fit on top of each other in the box. For sleeved cards I recommend printing the "sleeves"

version of the card trays, they have more useable height (at the cost of less easy card pickup).

It's a fairly big print all together, taking up about 800-900 grams of filament using 10% infill, but you get a very pretty box for that :)

If you have the game including the minis, I can recommend this insert: <https://www.thingiverse.com/thing:5920534> I took some inspiration from there when designing my own insert.

Edit I got a request for a donation link, so if you want to say thanks you can follow this link:

[https://www.paypal.com/donate/?hosted\\_button\\_id=X587U62T3PK76](https://www.paypal.com/donate/?hosted_button_id=X587U62T3PK76)

## Model files



**character-tray-1.stl**



**character-tray-2.stl**

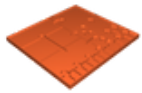

**character-tray-3.stl**

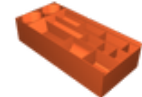

**token-tray.stl**

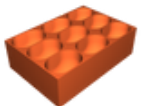

**player-tray.stl**

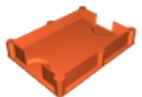

**large-card-tray.stl**

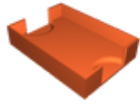

**small-card-tray.stl**

---

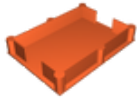

**large-card-tray-sleeves.stl**

---

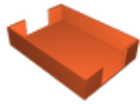

**small-card-tray-sleeves.stl**

## License



This work is licensed under a  
[Creative Commons \(4.0 International License\)](https://creativecommons.org/licenses/by-nc-sa/4.0/)

**Attribution—Noncommercial—Share Alike**

---

- ✗ | Sharing without ATTRIBUTION
- ✓ | Remix Culture allowed
- ✗ | Commercial Use
- ✗ | Free Cultural Works
- ✗ | Meets Open Definition